

# HEALTHCARE PROGRAM

CHA University, Bundang Medical Center,  
Health Promotion Center



International Healthcare Dept, CHA Bundang Medical Center

B1, 59, Yatap-ro, Bundang-gu, Seongnam-si, Gyeonggi-do, South Korea

Tel +82-31-780-5530 Fax +82-31-780-5498 Email intl@chamc.co.kr

Website <http://bundang.chamc.co.kr/en/>



CHA University Bundang Medical Center, Health Promotion Center



CHA UNIVERSITY  
BUNDANG MEDICAL CENTER

# HEALTHCARE PROGRAM

CHA University, Bundang Medical Center,  
Health Promotion Center

## RELIABLE LIFELONG HEALTH CARE DOCTOR

CHA Bundang Medical Center provides utmost preventive medical service through 1:1 customized program.  
We do our best to offer our service as the reliable lifelong health care doctor.

Provide personalized medical checkup and specialized programs

Supreme team of medical staffs and the latest medical equipment

Increased convenience due to CHA Smart Screening System

Prompt process of making medical appointment with each department

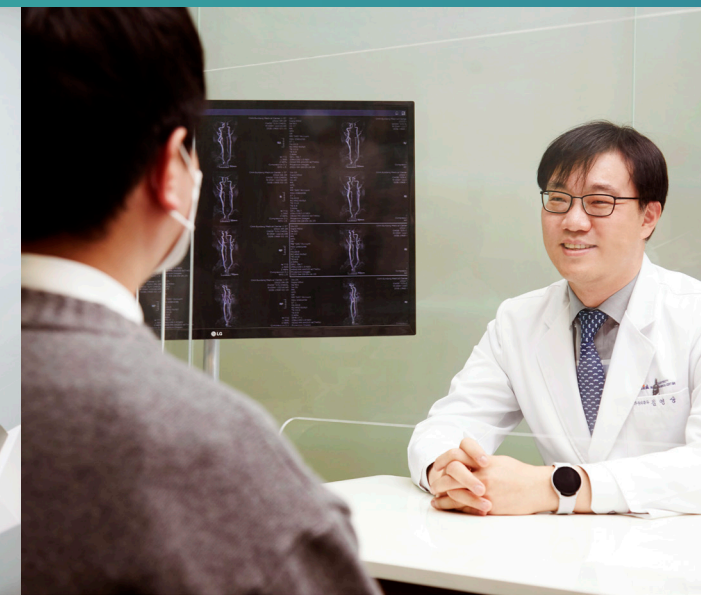

- Provide customized program considering past medical history, lifestyle and family history.
- Run various screening programs tailored to a customer's sex, age and area of concern.
- A counseling nurse recommends the screening program that best fits a customer's needs.

- Reliable medical staffs perform examination and radiographic interpretation.
- Upgraded PET-CT (New Biograph mCT 128) minimizing exposure radiation dose with CT IQON Spectral and MRI INGENIA ELITION x allow one-stop service in one area.

- A cutting-edge customer-oriented screening system is in operation with the RFID system to minimize the waiting time.
- Available to monitor the progress of the examinations.

- When abnormal findings are found on radiographs, result will be noticed immediately.
- When a serious illness is suspected, it is promptly arranged to the doctors of CHA Bundang Medical Center.
- During the consultation with the doctor, the lifelong healthcare plan is suggested.



## PROVIDE THE NEW CONCEPT OF SCREENING PROGRAM IN NATURE- FRIENDLY HEALING AREA OF 3305.8M<sup>2</sup>

The Health Promotion Center of CHA Bundang Medical Center has enlarged and remodeled to provide innovative health service in 2021. The new Health Promotion Center allows private examinations in a comfortable place.

Luxurious and  
exclusive design

Lady zone for  
women only

Place designed  
considering  
customer's  
privacy

Cozy place with  
nature-friendly  
place





# PROVIDE PROGRAMS CONSIDERING CUSTOMER'S TRACK FOR EACH INDEPENDENT ZONE

We separated zones depending on the program, order and examinations. It enables to have accurate diagnostic results and guarantee privacy at the same time.

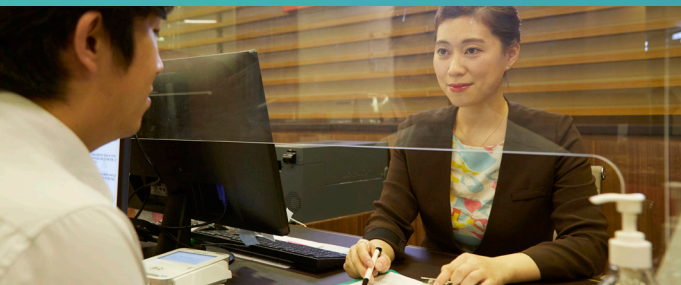
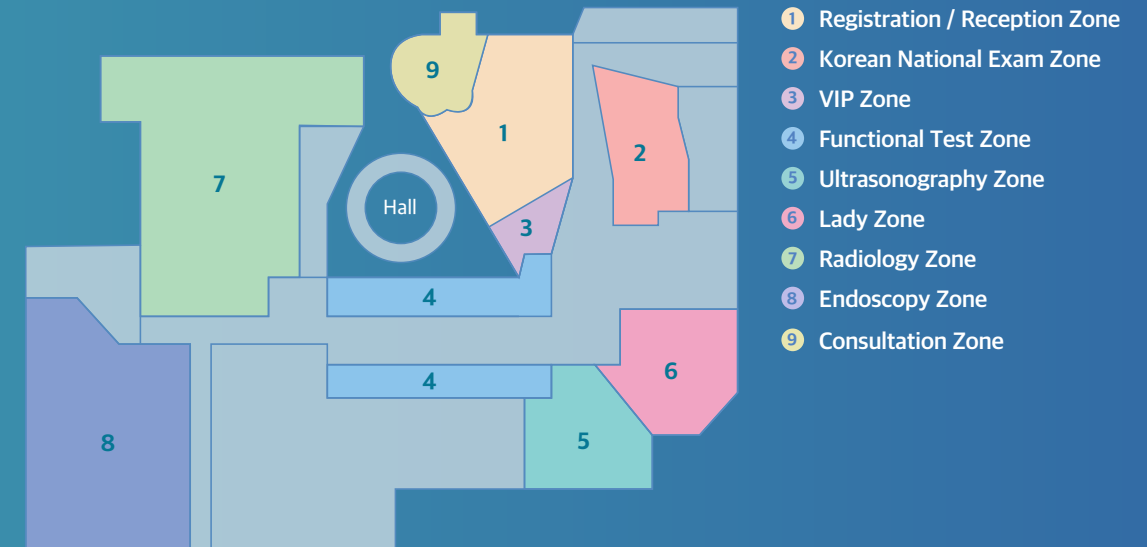

## 1. Registration / Reception Zone

It is the first step of the program to submit questionnaire and get explanation.

## 2. Korean National Exam Zone

For only Korean National Health Insurance



## 3. VIP Zone

It is available to change clothes, register and consult at one place in this area. It is a private space for having a rest after examination.



## 6. Lady Zone

It is an independent place for females only to provide gynecologic ultrasonography and mammography.



## 7. Radiology Zone

It is able to have prompt examinations such as CT, MRI, X-ray and bone densitometry in our own medical equipment. The radiology doctors analyze the medical images and diagnose accurately.



## 4. Functional Test Zone

It is available to have basic tests such as ophthalmologic tests, physical measurement, dental exams, etc. and cardiovascular tests such as ECG, vascular screening and stress test.



## 5. Ultrasonography Zone

Radiologic examination through ultrasonography is done in this area. The radiology doctors perform the ultrasonography and diagnose by precise reading.



## 8. Endoscopy Zone

There are 30 beds for gastroscopy and colonoscopy under sedation. Well-trained doctors with numerous clinical experiences perform safe endoscopy. Also, when the result is found abnormal, detailed examination is done through biopsy.



## 9. Consultation Zone

The doctors of CHA Bundang Medical Center consult about the comprehensive result. Depending on the findings, they offer healthcare plans and make an appointment urgently if it is suspected as a serious disease or cancer.

# PROGRAM

- Executive Program
- Premium (Heart / Brain)
- VIP Program
- Intensive Program
- Standard Program
- Additional Tests

## EXECUTIVE PROGRAM

It is specialized check-up program with a cancer for early detection.

Cancer Specialized		
Examinations	<b>Basic Tests</b> Physical measurement (height, weight and body composition analysis), ophthalmology test (visual acuity, intraocular pressure, fundus exam and color blind test), auditory acuity, urine test  <b>Cardiovascular Tests</b> Blood pressure, ECG  <b>Respiratory Test</b> Chest X-ray  <b>Digestive tests</b> Abdominal ultrasonography, gastroscopy with sedation, helicobacter test <b>Option 1</b> Colonoscopy with sedation <b>Option 2</b> Colon cancer screening (Stool DNA methylation)	<b>Blood tests</b> Anemia, liver function, diabetes, hemoglobinA1C, hepatitis A, B and C, gout (uric acid), hyperlipidemia, syphilis, AIDS, muscular disease (CK and LDH), rheumatoid factors, calcium, phosphorus, vitamin D, tumor markers (liver, colon and pancreas), thyroid function, kidney function  <b>Ultrasonography</b> Thyroid ultrasonography  <b>CT</b> Chest CT (Low dose)  <b>MR</b> Pancreas MRI  <b>Others</b> Bone densitometry, stress test, PBS (Blood cell morphology)
	<b>For Male</b> <ul style="list-style-type: none"> <li>• <b>Respiratory Test</b> Pulmonary function test</li> <li>• <b>Ultrasonography</b> Prostate ultrasonography, Carotid Doppler ultrasonography</li> <li>• <b>Others</b> Male hormone (testosterone), prostate cancer marker (blood)</li> </ul>	<b>For Female</b> <ul style="list-style-type: none"> <li>• <b>Gynecologic Tests</b> Cervical cancer test (thin prep test), HPV (Human Papilloma Virus), mammography</li> <li>• <b>Ultrasonography</b> Breast ultrasonography, gynecologic ultrasonography</li> <li>• <b>Others</b> Ovarian cancer marker (blood)</li> </ul>
Cost (KRW) & Duration	M 2,600,000 / F 2,900,000 (4-5 hours)	

# PREMIUM (Heart / Brain)

It has a wide range of examinations that increase the accuracy of the diagnosing not only cancer, but also diseases of cardiovascular or cerebrovascular systems.

Premium (Heart / Brain)		
Examinations	<div><div>Basic Tests</div><div>Physical measurement (height, weight and body composition analysis), ophthalmology test(visual acuity, intraocular pressure, fundus exam and color blind test), auditory acuity, urine test</div></div> <div><div>Cardiovascular Tests</div><div>Blood pressure, ECG</div></div> <div><div>Respiratory Test</div><div>Chest X-ray</div></div> <div><div>Digestive tests</div><div>Abdominal ultrasonography, gastroscopy with sedation, helicobacter test</div><div>Option 1 Colonoscopy with sedation</div><div>Option 2 ccolon cancer screening (Stool DNA methylation)</div></div> <div><div>Blood tests</div><div>Anemia, liver function, diabetes, hemoglobinA1C, hepatitis A, B and C, gout (uric acid), hyperlipidemia, syphilis, AIDS, muscular disease (CK and LDH), rheumatoid factors, calcium, phosphorus, vitamin D, tumor markers (liver, colon and pancreas), thyroid function, kidney function</div></div> <div><div>Ultrasonography</div><div>Thyroid ultrasonography</div></div> <div><div>CT</div><div>Chest CT(Low dose)</div></div> <div><div>MR</div><div>Pancreas MRI</div></div> <div><div>Others</div><div>Bone densitometry, stress test, PBS( Blood cell morphology)</div></div>	
Advanced Examinations	<div><div>For Male</div><div><div>• Respiratory Test</div><div>Pulmonary function test</div><div>• Ultrasonography</div><div>Prostate ultrasonography, Carotid Doppler ultrasonography</div><div>• Others</div><div>Male hormone (testosterone) , prostate cancer marker (blood)</div></div></div> <div><div>For Female</div><div><div>• Gynecologic Tests</div><div>Cervical cancer test (thin prep test), HPV(Human Papilloma Virus), mammography</div><div>• Ultrasonography</div><div>Breast ultrasonography, gynecologic ultrasonography</div><div>• Others</div><div>Ovarian cancer marker (blood)</div></div></div> <div><div>Choose one</div><div><div>1. Premium Heart</div><div>Coronary angiography CT(3D), Echocardiography, Homosisteine, Apo proteinA1/B, Cardiacenzyme(CK-MB), Wearable ECG monitor (2-3hours)</div><div>2. Premium Brain</div><div>Brain MRA without contrast</div></div></div>	
Cost (KRW) & Duration	M 3,530,000 / F 3,730,000 (6-7 hours)	

# VIP PROGRAM

Engaging in our one-day VIP program offers an exceptional opportunity to swiftly attain a comprehensive overview of your health, all without the need for extensive time and effort.

VIP I (One day)		
Examinations	<div><div>Basic Tests</div><div>Physical measurement (height, weight and body composition analysis), ophthalmology test(visual acuity, intraocular pressure, fundus exam and color blind test), auditory acuity, urine test</div></div> <div><div>Cardiovascular Tests</div><div>Blood pressure, ECG, echocardiography, Calcium scoring CT, Arterial Stiffness Index(ASI), wearable ECG monitor (2-3hours)</div></div> <div><div>Respiratory Test</div><div>Chest X-ray</div></div> <div><div>Digestive tests</div><div>Abdominal ultrasonography, gastroscopy with sedation, helicobacter test</div><div>Option 1 Colonoscopy with sedation</div><div>Option 2 Colon cancer screening (Stool DNA methylation)</div></div> <div><div>Blood tests</div><div>Anemia, liver function, diabetes, hemoglobinA1C, hepatitis A, B and C, gout (uric acid), hyperlipidemia, syphilis, AIDS, muscular disease (CK and LDH), rheumatoid factors, calcium, phosphorus, vitamin D, tumor markers(liver, colon and pancreas), thyroid function, kidney function</div></div> <div><div>Ultrasonography</div><div>Thyroid ultrasonography, Carotid Doppler ultrasonography</div></div> <div><div>CT</div><div>Chest CT(Low dose)</div></div> <div><div>MR Examination</div><div>Brain MRA, Pancreas MRI</div><div>Liver MRE + Fat Measurement MRI</div></div> <div><div>Others</div><div>NKcell, bone densitometry, biochemical markers of bone metabolism, skeletal X-ray (lumbar and knees), insulin, cortisol, homocysteine, Apo proteinA1/B, VitB12, iron, stress test, DHEA, IGF1</div></div>	
Advanced Examinations	<div><div>For Male</div><div><div>• Respiratory Test</div><div>Pulmonary function test</div><div>• Ultrasonography</div><div>Prostate ultrasonography</div><div>• Others</div><div>Male hormone (testosterone), prostate cancer marker (blood), lung cancer marker (blood)</div></div></div> <div><div>For Female</div><div><div>• Gynecologic Tests</div><div>Cervical cancer test (thin prep test), HPV(Human Papilloma Virus), mammography</div><div>• Ultrasonography</div><div>Breast ultrasonography, gynecologic ultrasonography</div><div>• Others</div><div>Ovarian cancer marker (blood), Female hormone blood test (E2, FSH, AMH)</div></div></div>	
Cost (KRW) & Duration	M 5,350,000 / F 5,650,000 (6-7 hours)	



VIP PROGRAM

VIP I (Luxury accommodation)		
Examinations	<div><div><b>Basic Tests</b> Physical measurement (height, weight and body composition analysis), ophthalmology test(visual acuity, intraocular pressure, fundus exam and color blind test), auditory acuity, urine test</div><div><b>Cardiovascular Tests</b> Blood pressure, ECG, echocardiography, Calcium scoring CT, Arterial Stiffness Index(ASI), wearable ECG monitor (one day)</div><div><b>Respiratory Test</b> Chest X-ray</div><div><b>Digestive tests</b> Abdominal ultrasonography, gastroscopy with sedation, helicobacter test <b>Option 1</b> Colonoscopy with sedation <b>Option 2</b> colon cancer screening (Stool DNA methylation)</div></div> <div><div><b>Blood tests</b> Anemia, liver function, diabetes, hemoglobinA1C, hepatitis A, B and C, gout (uric acid), hyperlipidemia, syphilis, AIDS, muscular disease (CK and LDH), rheumatoid factors, calcium, phosphorus, vitamin D, tumor markers(liver, colon and pancreas), thyroid function, kidney function</div><div><b>Ultrasonography</b> Thyroid ultrasonography, Carotid Doppler ultrasonography</div><div><b>CT</b> Chest CT(Low dose)</div><div><b>MR Examination</b> Brain MRA, Pancreas MRI Liver MRE + Fat Measurement MRI</div><div><b>Others</b> NKcell, bone densitometry, biochemical markers of bone metabolism, skeletal X-ray (lumbar and knees), insulin, cortisol, homocysteine, Apo proteinA1/B, VitB12, iron, stress test, DHEA, IGF1</div></div>	
Advanced Examinations	<div><div><b>For Male</b><ul style="list-style-type: none"><li><b>Respiratory Test</b> Pulmonary function test</li><li><b>Ultrasonography</b> Prostate ultrasonography</li><li><b>Others</b> Male hormone (testosterone), prostate cancer marker (blood), lung cancer marker (blood)</li></ul></div><div><b>For Female</b><ul style="list-style-type: none"><li><b>Gynecologic Tests</b> Cervical cancer test (thin prep test), HPV(Human Papilloma Virus), mammography</li><li><b>Ultrasonography</b> Breast ultrasonography, gynecologic ultrasonography</li><li><b>Others</b> Ovarian cancer marker (blood), Female hormone blood test (E2, FSH, AMH)</li></ul></div></div>	
Cost (KRW) & Duration	M 5,680,000 / F 5,980,000 (1 night and 2 days)	

In the VIP Program, advanced examinations such as brain MRA, PET-CT, etc. are added to the Precise Cancer Test. You may have comfortable and cozy night in the private room of the hospital.

VIP II (PET/CT included)		
Examinations	<div><div><b>Basic Tests</b> Physical measurement (height, weight and body composition analysis), ophthalmology test(visual acuity, intraocular pressure, fundus exam and color blind test), auditory acuity, urine test</div><div><b>Cardiovascular Tests</b> Blood pressure, ECG, echocardiography, Arterial Stiffness Index(ASI), wearable ECG monitor (one day)</div><div><b>Respiratory Test</b> Chest X-ray</div><div><b>Digestive tests</b> Abdominal ultrasonography, gastroscopy with sedation, helicobacter test <b>Option 1</b> Colonoscopy with sedation <b>Option 2</b> Colon cancer screening (Stool DNA methylation)</div><div><b>Blood tests</b> Anemia, liver function, diabetes, hemoglobinA1C, hepatitis A, B and C, gout (uric acid), hyperlipidemia, syphilis, AIDS, muscular disease (CK and LDH), rheumatoid factors, calcium, phosphorus, vitamin D, tumor markers (liver, colon and pancreas), thyroid function, kidney function</div></div> <div><div><b>Ultrasonography</b> Thyroid ultrasonography, Carotid Doppler ultrasonography</div><div><b>CT</b> Chest CT(Low dose)</div><div><b>MR Examination</b> Brain MRA, Pancreas MRI</div><div><b>Others</b> NKcell, bone densitometry, biochemical markers of bone metabolism, skeletal X-ray (lumbar and knees), insulin, cortisol, homocysteine, Apo proteinA1/B, VitB12, iron, stress test, DHEA, IGF1</div><div><b>Tumor screening</b> PET/CT (brain excluded)</div></div>	
Advanced Examinations	<div><div><b>For Male</b><ul style="list-style-type: none"><li><b>Respiratory Test</b> Pulmonary function test</li><li><b>Ultrasonography</b> Prostate ultrasonography</li><li><b>Others</b> Male hormone (testosterone), prostate cancer marker (blood), lung cancer marker (blood)</li></ul></div><div><b>For Female</b><ul style="list-style-type: none"><li><b>Gynecologic Tests</b> Cervical cancer test (thin prep test), HPV(Human Papilloma Virus), mammography</li><li><b>Ultrasonography</b> Breast ultrasonography, gynecologic ultrasonography</li><li><b>Others</b> Ovarian cancer marker (blood), Female hormone blood test (E2, FSH, AMH)</li></ul></div></div>	
Cost (KRW) & Duration	M 6,000,000 / F 6,300,000 (1 night and 2 days)	

# INTENSIVE PROGRAM

Intensive Heart		
Examinations	<b>Basic Tests</b> Physical measurement (height, weight and body composition analysis), ophthalmology test(visual acuity, intraocular pressure, fundus exam and color blind test), auditory acuity, urine test	<b>Blood tests</b> Anemia, liver function, diabetes, hemoglobinA1C, hepatitis A, B and C, gout (uric acid), hyperlipidemia, syphilis, AIDS, muscular disease (CK and LDH), rheumatoid factors, calcium, phosphorus, vitamin D, tumor markers (liver, colon and pancreas), thyroid function, kidney function
	<b>Cardiovascular Tests</b> Blood pressure, ECG, echocardiography, Calcium scoring CT, Arterial Stiffness Index(ASI), wearable ECG monitor (two days)	<b>Ultrasonography</b> Carotid Doppler ultrasonography
	<b>Respiratory Test</b> Chest X-ray	<b>Others</b> Homocysteine, Apo proteinA1/B, cardiac enzyme (CK-MB)
Cost (KRW) & Duration	1,200,000 (2-3 hours)	

Intensive Digestive		
Examinations	<b>Basic Tests</b> Physical measurement (height, weight and body composition analysis), ophthalmology test(visual acuity, intraocular pressure, fundus exam and color blind test), auditory acuity, urine test	<b>Blood tests</b> Anemia, liver function, diabetes, hemoglobinA1C, hepatitis A, B and C, gout (uric acid), hyperlipidemia, syphilis, AIDS, muscular disease (CK and LDH), rheumatoid factors, calcium, phosphorus, vitamin D, tumor markers(liver, colon, pancreas, prostate (male) and ovary (female)), thyroid function, kidney function
	<b>Cardiovascular Tests</b> Blood pressure, ECG	<b>MR Examination</b> Pancreas MRI
	<b>Respiratory Test</b> Chest X-ray  <b>Digestive test</b> Abdominal ultrasonography, gastroscopy with sedation, helicobacter test, enterobacteriaceae screening. <b>Option 1</b> Colonoscopy with sedation <b>Option 2</b> Colon cancer screening (Stool DNA methylation)	<b>Others</b> Stress test, Calprotectin(Stool)
Cost (KRW) & Duration	2,080,000 (3-4 hours)	

There are check-up programs for specialized disease based on the risk factors of family history, past history, etc. When the test result is found abnormal, the consultation and proper treatment will be followed.

Intensive Lungs		
Examinations	<b>Basic Tests</b> Physical measurement (height, weight and body composition analysis), ophthalmology test(visual acuity, intraocular pressure, fundus exam and color blind test), auditory acuity, urine test	<b>Blood tests</b> Anemia, liver function, diabetes, hemoglobinA1C, hepatitis A, B and C, gout (uric acid), hyperlipidemia, syphilis, AIDS, muscular disease (CK and LDH), rheumatoid factors, calcium, phosphorus, vitamin D, tumor markers(liver, colon and pancreas), thyroid function, kidney function
	<b>Cardiovascular Tests</b> Blood pressure, ECG, Arterial Stiffness Index(ASI)	<b>CT</b> Chest CT (Low dose)
	<b>Respiratory Test</b> Chest X-ray lung cancer marker (blood)  <b>Digestive tests</b> Abdominal ultrasonography and gastroscopy	<b>Others</b> Nicotine test, stress test, KL-6, NSE
Advanced Examinations	<b>For Male</b>  • <b>Respiratory Test</b> Pulmonary function test  • <b>Others</b> Male hormone (testosterone), prostate cancer marker (blood)	<b>For Female</b>  • <b>Gynecologic Tests</b> Cervical cancer test (thin prep test ), mammography  • <b>Others</b> Ovarian cancer marker (blood)
Cost (KRW) & Duration	M 880,000 / F 960,000 (2-3 hours)	

STANDARD PROGRAM

Mr. (A and B)			
Examinations	<b>Basic Tests</b> Physical measurement (height, weight and body composition analysis), ophthalmology test(visual acuity, intraocular pressure, fundus exam and color blind test), auditory acuity, urine test		
	<b>Cardiovascular Tests</b> Blood pressure, ECG		
	<b>Respiratory Test</b> Chest X-ray, pulmonary function test		
	<b>Digestive tests</b> Abdominal ultrasonography, gastroscopy		
	<b>Blood tests</b> Anemia, liver function, diabetes, hemoglobinA1C, hepatitis A, B and C, gout (uric acid), hyperlipidemia, syphilis, AIDS, muscular disease (CK and LDH), rheumatoid factors, calcium, phosphorus, vitamin D, tumor markers(liver, colon, pancreas and prostate cancer), thyroid function, kidney function		
Advanced Examinations	Mr. A (Below age of 35)	<b>Mr. B (Above age of 35)</b> <ul style="list-style-type: none"><li>• CT Chest CT(Low dose)</li><li>• Ultrasonography Prostate ultrasonography</li><li>• Others Male hormone (testosterone)</li></ul>	
Cost (KRW) & Duration	750,000 (2-3 hours)	1,050,000 (2-3 hours)	

The program is designed to screen for early signs of serious diseases with high prevalence. It is a basic and essential program recommended for adults with the age of 40s without specific signs or symptoms of diseases.

Ms. (A, B)			
Examinations	<b>Basic Tests</b> Physical measurement (height, weight and body composition analysis), ophthalmology test(visual acuity, intraocular pressure, fundus exam and color blind test), auditory acuity, urine test		<b>Digestive tests</b> Abdominal ultrasonography, gastroscopy
	<b>Cardiovascular Tests</b> Blood pressure, ECG		<b>Blood tests</b> Anemia, liver function, diabetes, hemoglobinA1C, hepatitis A, B and C, gout (uric acid), hyperlipidemia, syphilis, AIDS, muscular disease (CK and LDH), rheumatoid factors, calcium, phosphorus, vitamin D, tumor markers(liver, colon, pancreas and ovarian cancer), thyroid function and kidney function
	<b>Respiratory Test</b> Chest X-ray		<b>Gynecologic test</b> ervical cancer test (thin prep test)
Advanced Examinations	<b>Ms. A (Below age of 35)</b> <ul style="list-style-type: none"><li>• Gynecologic test HPV (Human Papilloma Virus)</li></ul>		<b>Ms. B (Above age of 35)</b> <ul style="list-style-type: none"><li>• Gynecologic test HPV(Human Papilloma Virus), mammography</li><li>• Ultrasonography Breast ultrasonography, thyroid ultrasonography, gynecologic ultrasonography</li></ul>
Cost (KRW) & Duration	825,000 (2-3 hours)	1,500,000 (3-4 hours)	

Additional Tests			
Abdominal ultrasonography	225,000	HPV (Human Papilloma Virus)	90,000
Carotid Doppler ultrasonography	225,000	Brain MRA without contrast	1,350,000
Thyroid ultrasonography	225,000	Brain MRI without contrast	1,350,000
Prostate ultrasonography	225,000	Pancreas MRI without contrast	900,000
Gynecologic ultrasonography	225,000	Cervical spine MRI without contrast	1,050,000
Breast ultrasonography	270,000	Lumbar spine MRI without contrast	1,050,000
Echocardiography	300,000	Liver MRE + Fat measurement MRI	900,000
Brain CT	180,000	Breast cancer marker (blood, MASTOCHECK)	136,500
Chest CT	180,000	Stress test	60,000
Calcium scoring CT	255,000	Bone densitometry	75,000
IV/Monitored Sedation	180,000	Arterial Stiffness Index (ASI)	75,000
Colonoscopy with sedation	300,000	Urine organic acid analysis	300,000
Helicobacter test (CLO test)	45,000	PET/CT (whole body)	1,350,000
Enterobacteriaceae screening	225,000	PET/CT (whole body+brain)	1,650,000
Colon cancer screening (Stool DNA methylation)	225,000	Wearable ECG monitor	225,000



## HEALTHCARE PROGRAM

Health Promotion Center,  
CHA Bundang Medical Center



CHA UNIVERSITY  
BUNDANG MEDICAL CENTER

**Health Promotion Center, CHA Bundang Medical Center**

B1, 59, Yatap-ro, Bundang-gu, Seongnam-si, Gyeonggi-do, South Korea

**Tel** +82-31-780-5530 **Fax** +82-31-780-5498 **Email** intl@chamc.co.kr

**Website** <http://bundang.chamc.co.kr/en/>